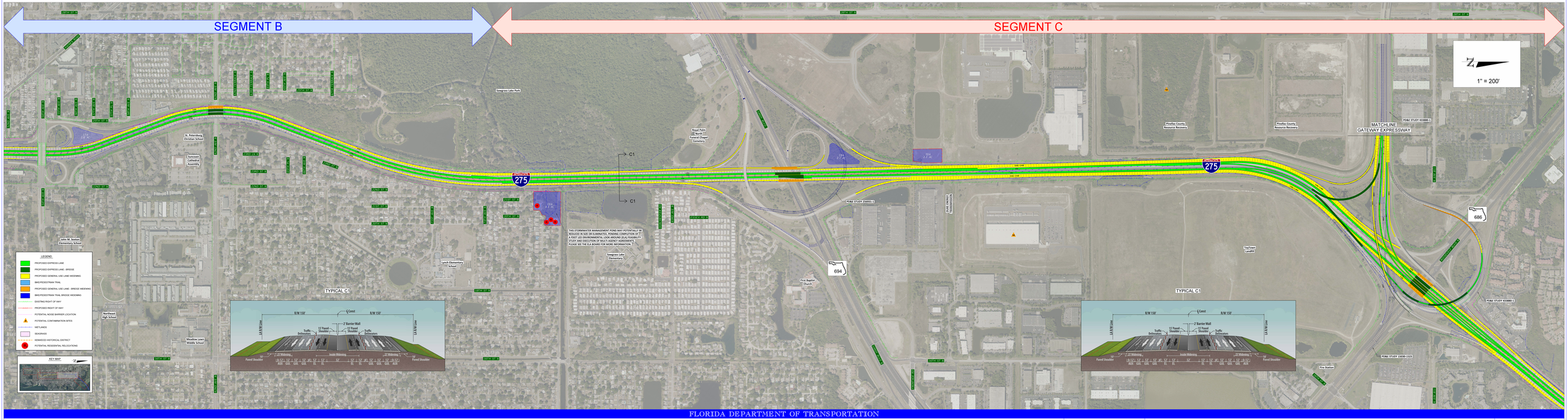

FLORIDA DEPARTMENT OF TRANSPORTATION

DESIGN CHANGE RE-EVALUATION
I-275 (SR 93) FROM S. OF 54TH AVE S. TO N. OF 4TH ST. N.